Student:	Email:
Kyah Owens	ndowen02@louisville.edu

Time on Task:	Progress:
1 hour, 6 minutes	90%

Report Generated: Wednesday, April 22, 2026 at 3:14 AM

Hands-On Demonstration

Part 1: Configure the LAN and WAN Firewall Interfaces

30. **Make a screen capture** showing the **LAN and WAN interfaces on the pfSense WebGUI dashboard**.

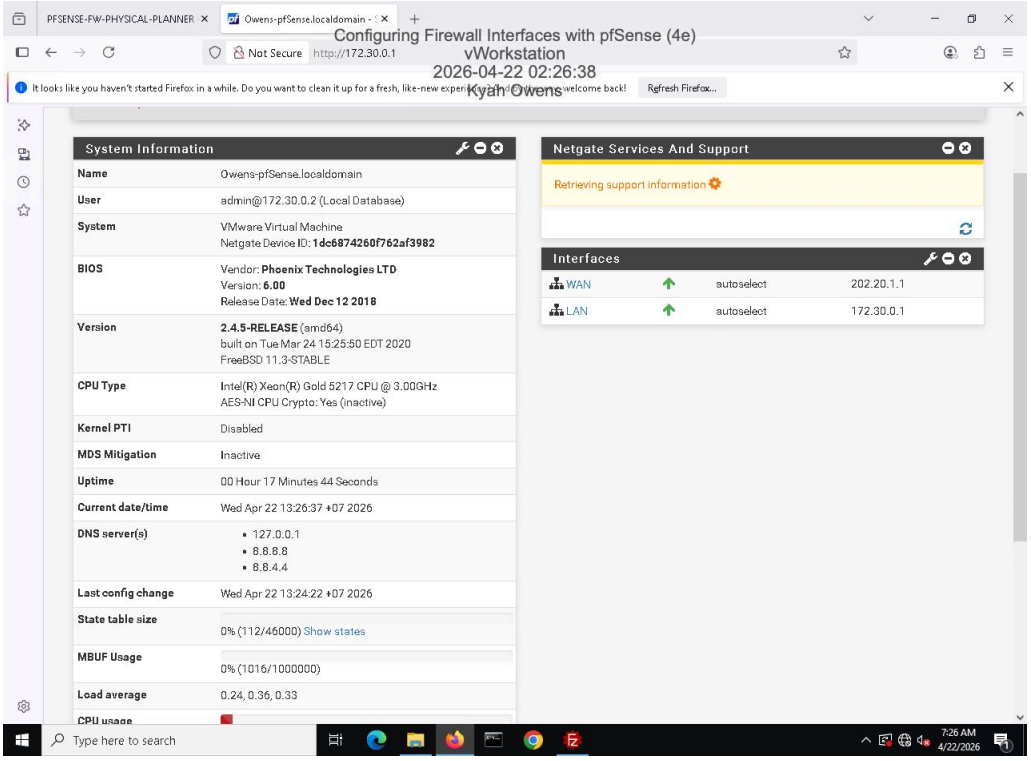

Part 2: Verify the Firewall Implementation

3. **Make a screen capture** showing the **successful ICMP request to pfSense's upstream gateway**.

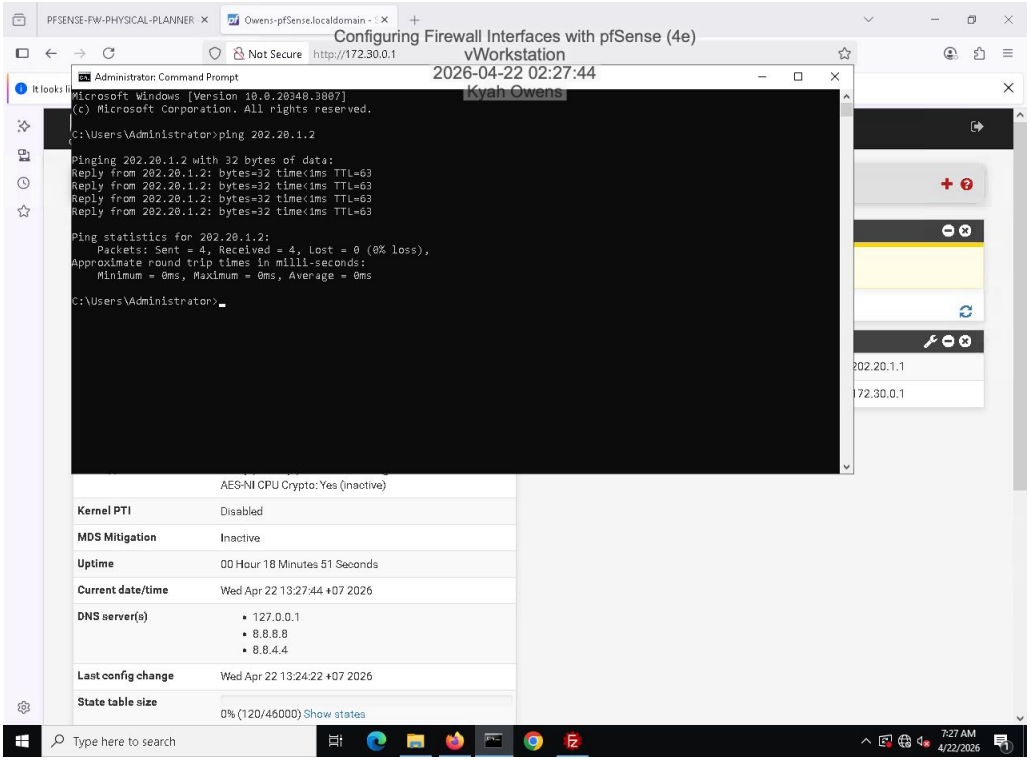

7. **Make a screen capture** showing the **successful ICMP request to the pfSense WAN interface**.

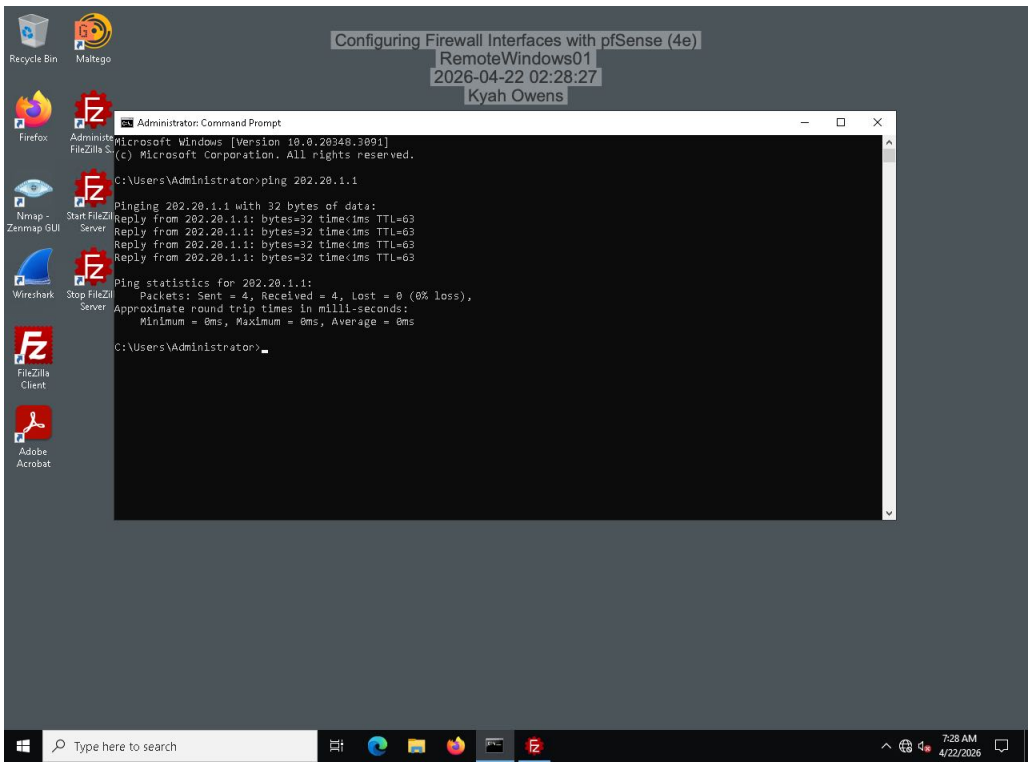

Applied Learning

Part 1: Configure the DMZ Interface

7. **Make a screen capture** showing the **DMZ interface on the pfSense WebGUI dashboard**.

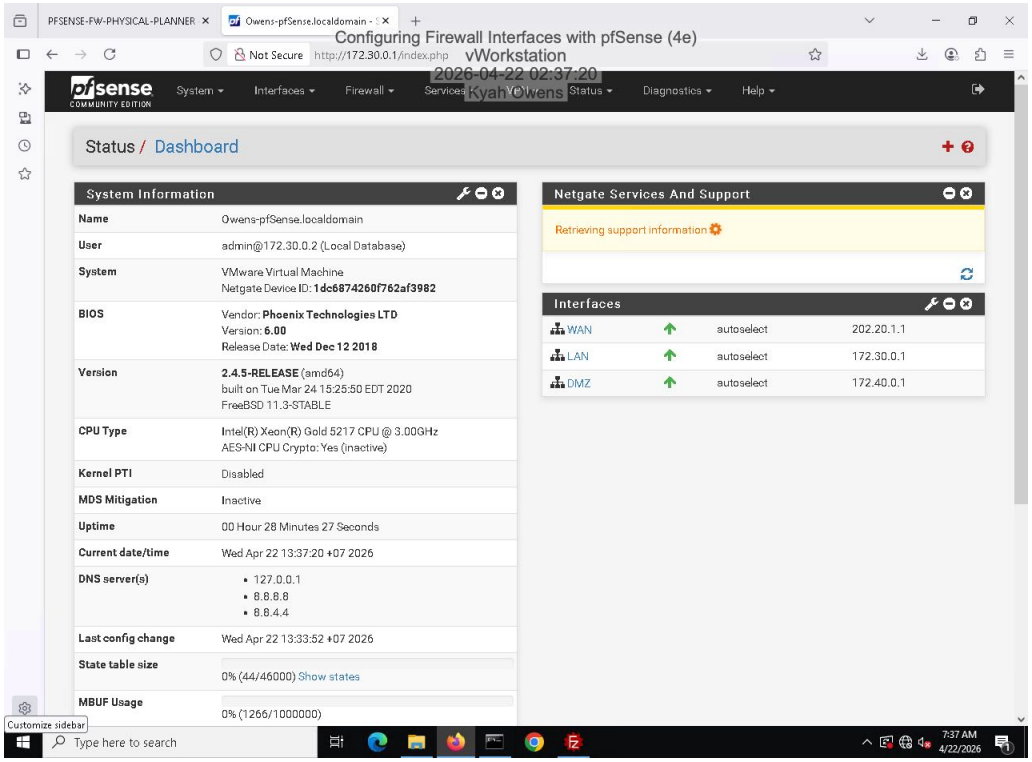

Part 3: Verify the DMZ Configuration

3. **Make a screen capture** showing the **successful ICMP request to the DMZ interface**.

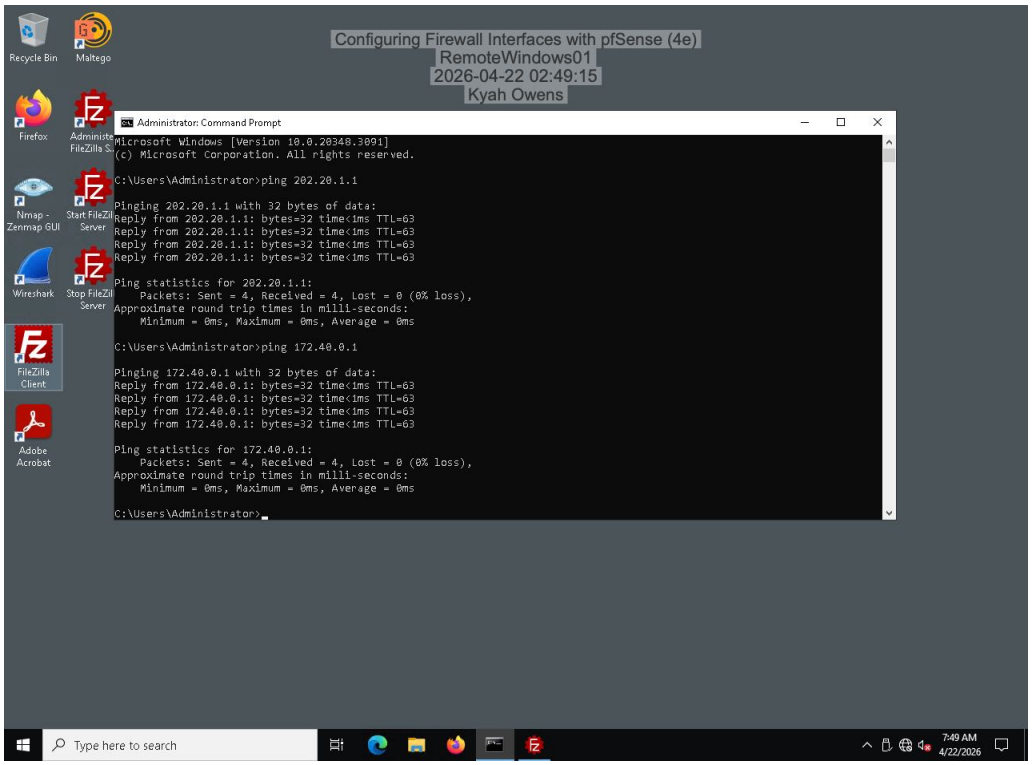

6. **Make a screen capture** showing the **web page loaded from the DMZ server**.

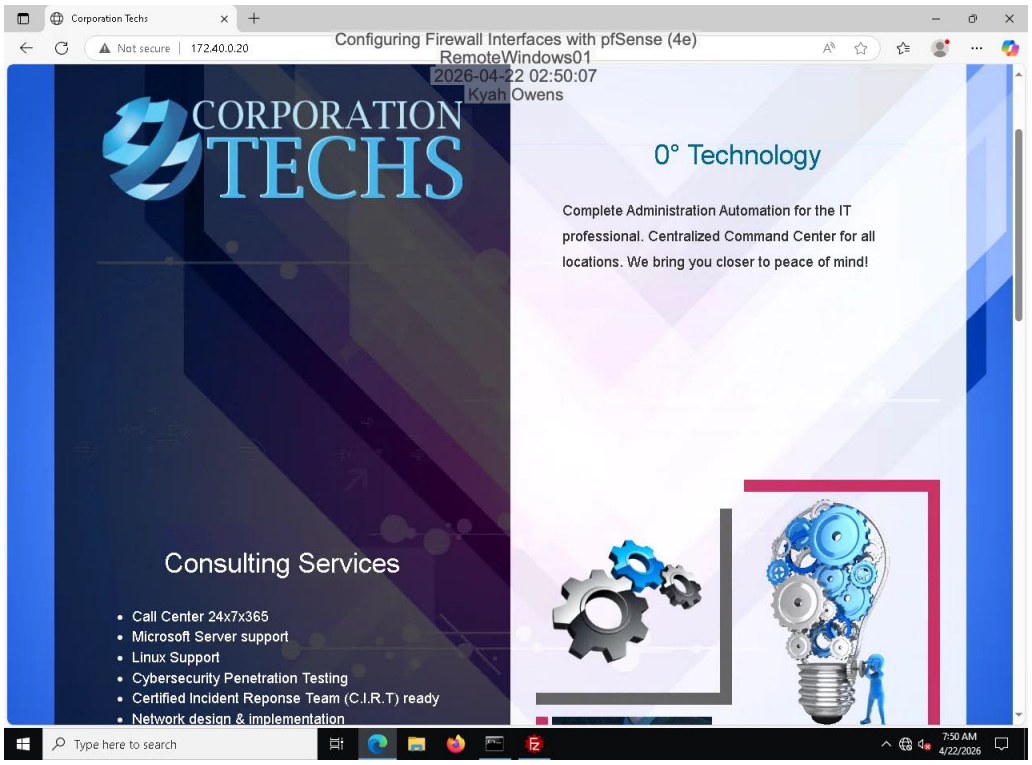

Challenge and Analysis

Part 1: Implement Split DNS Configuration

6. **Make a screen capture** showing your **Host Overrides entries in the DNS Resolver**.

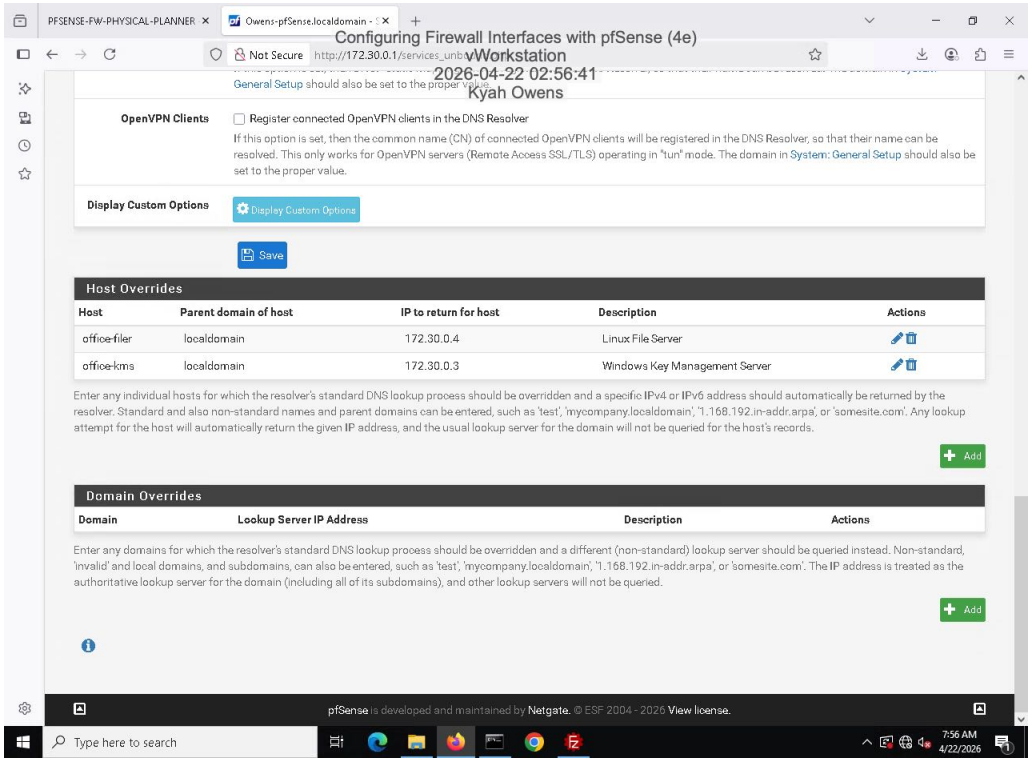

10. **Make a screen capture** showing the **successful nslookup tests for both DNS entries**.

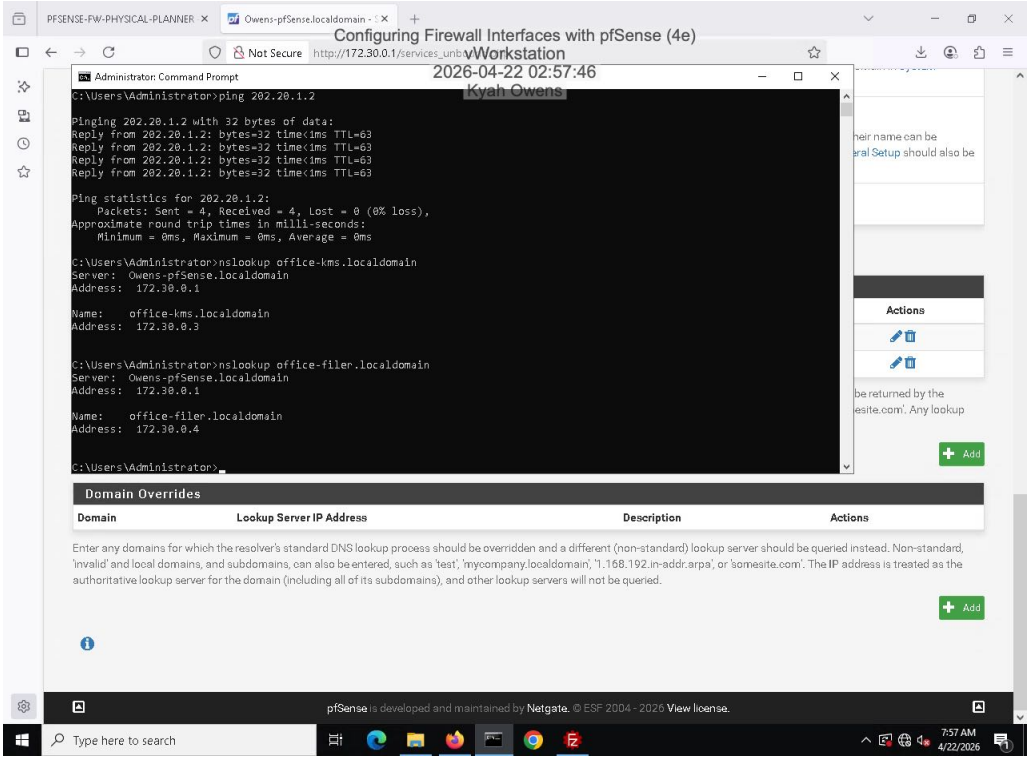

Part 2: Enable and Test Secure Shell Access on pfSense

7. **Make a screen capture** showing the **enabled option for SSH access**.

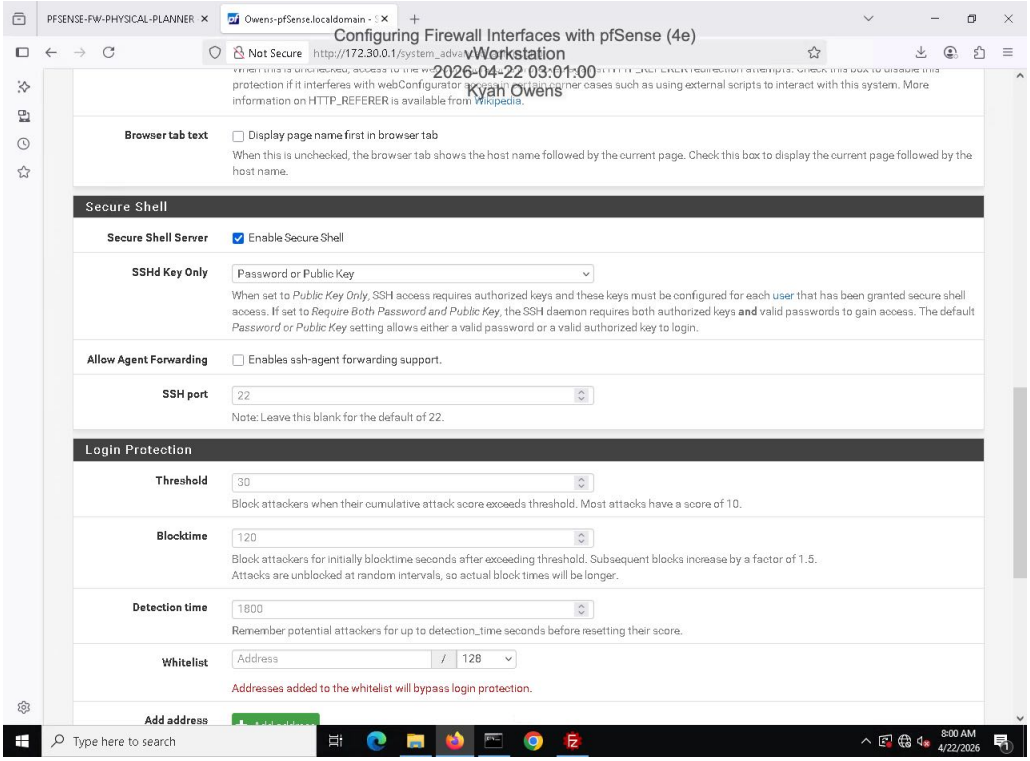

10. **Make a screen capture** showing **your successful SSH connection**.

Incomplete